

Study of the tumor state of HER-2

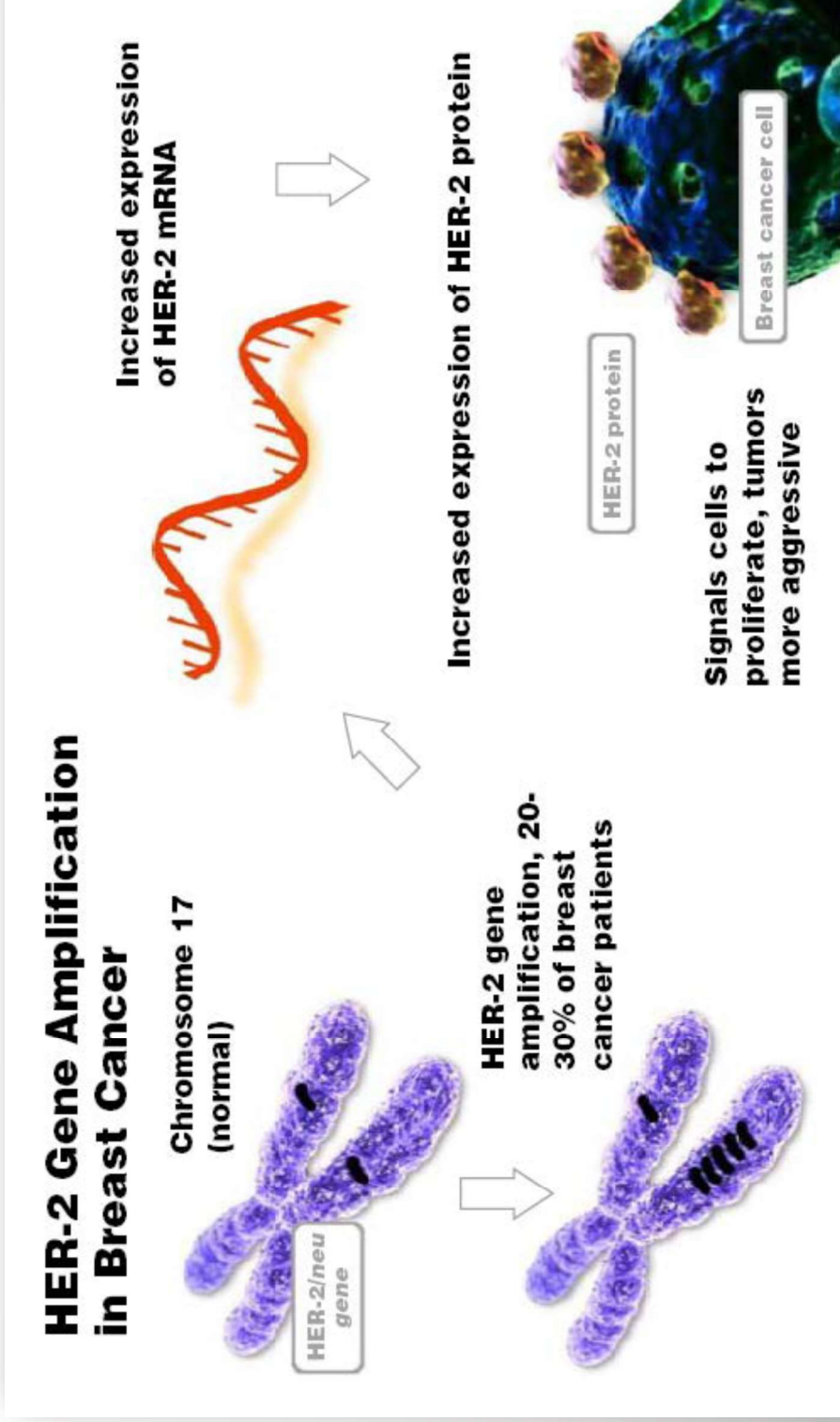

CHARACTERIZATION OF CTCs – HER2 STATUS

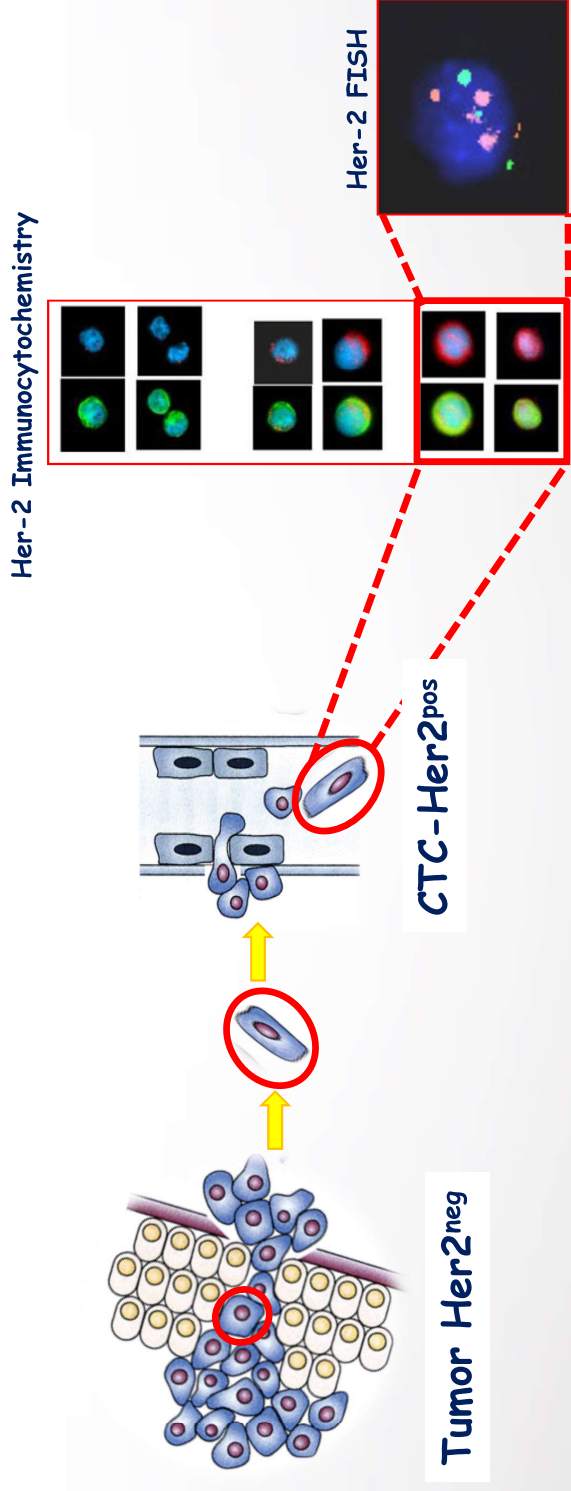

① Primary tumor: Overexpression of Her2 - only a very low number of cells are analyzed in routine for the Her2 status determination.

👉 Her2 Amplification pre-exist in the primary tumor

CHARACTERIZATION OF CTCs – HER2 STATUS

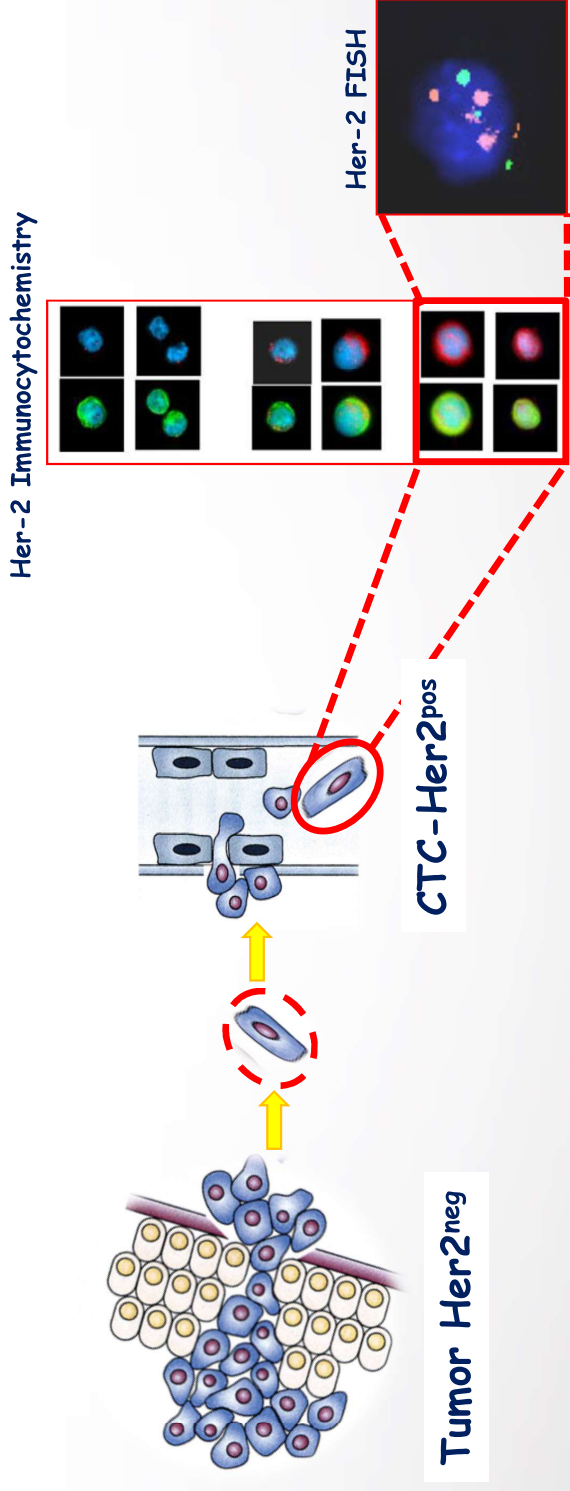

② Micrometastatic cells : Gain of Her2 → clone selection Her2^{pos}-CTC

(Meng et al. PNAS, 2004)

→ Acquisition of Her2 amplification during invasion



CellSearch

Breast CTCs in Cerebrospinal Fluid (CSF)



Leptomeningeal metastases in breast cancer

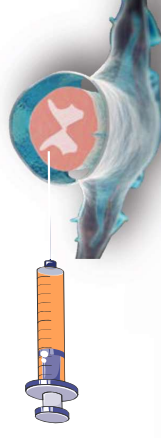

CTC-HER2(+)

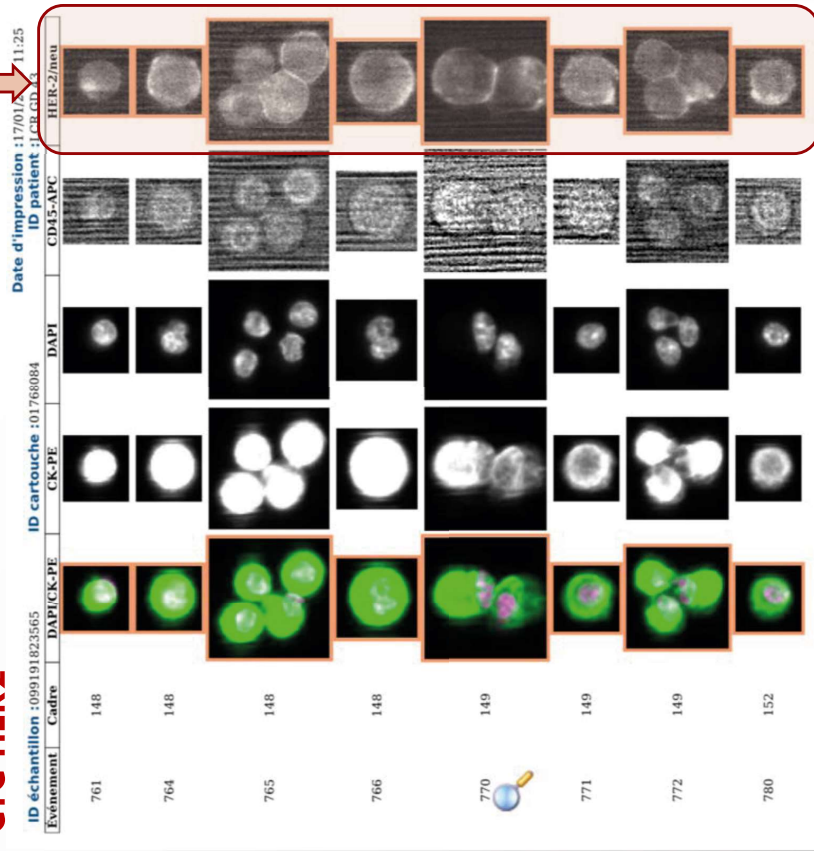

Article in preparation

CTC-HER2(-)

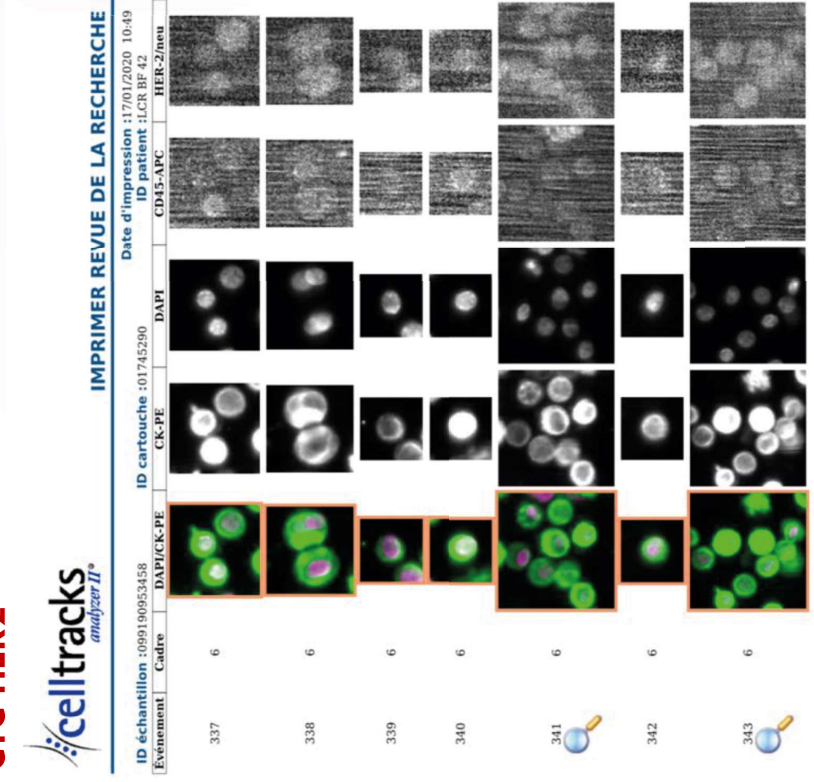

IMPRIMER REVUE DE LA RECHERCHE

Date d'impression : 17/01/2020 10:49

ID patient : LCN BF 42

ID cartouche : 01745290

CD45-AFC

HER-2/neu

DAPI

CK-PE

DAPI/CK-PE

Événement

Cadre

ID échantillon : 009190053458

Événement

Cadre

DAPI/CK-PE

CK-PE

DAPI

CD45-AFC

HER-2/neu



Amélie Darlix





2022

Breast Cancer

Single HER2-positive tumor cells are detected in initially HER2-negative breast carcinomas using the DEPAarray™-HER2-FISH workflow

Lisa Grüntkemeier¹ · Aditi Khurana² · Farideh Zamanian Bischoff³ · Oliver Hoffmann¹ · Rainer Kimmig¹ · Mathew Moore² · Philip Cotter² · Sabine Kasimir-Bauer¹ 

New DEPAarray™-HER2-FISH workflow was established to potentially overcome HER2 discordance and to identify single HER2-pos tumor cells in HER2-neg primary tumor tissue.

Therapeutic targets and resistance mechanisms

CTCs as Prognostic biomarker...

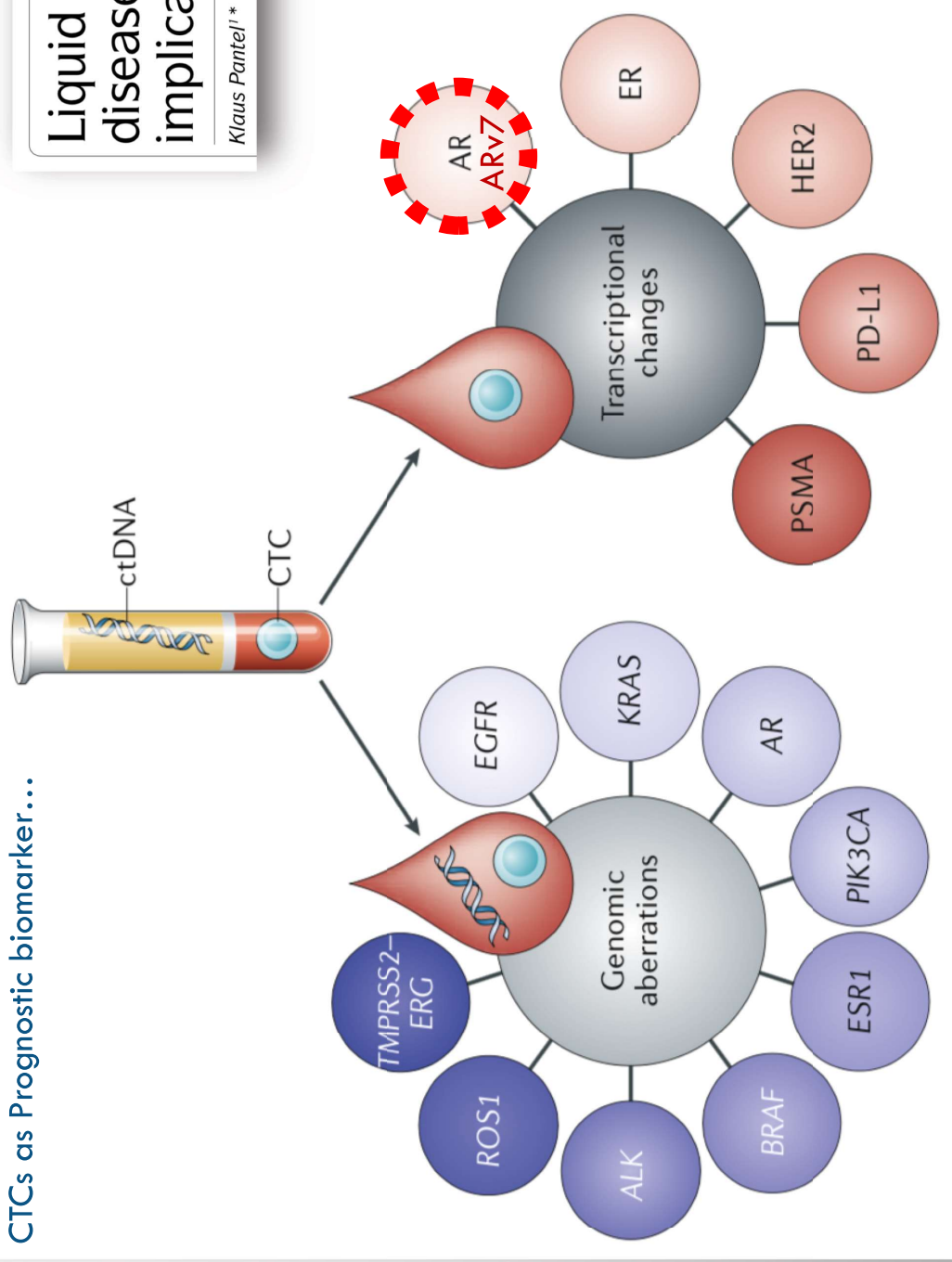

Liquid biopsy and minimal residual disease — latest advances and implications for cure

Klaus Pantel* and Catherine Alix-Panabières²

nature
REVIEWS
CLINICAL ONCOLOGY 2019

ARv7 in CTCs of MCRPC

Androgen receptor variant-7 (ARv7) is a truncated form of the AR that lacks the Ligand Binding Domain (LBD), the target of abiraterone and enzalutamide, but remains constitutively active as a transcription factor

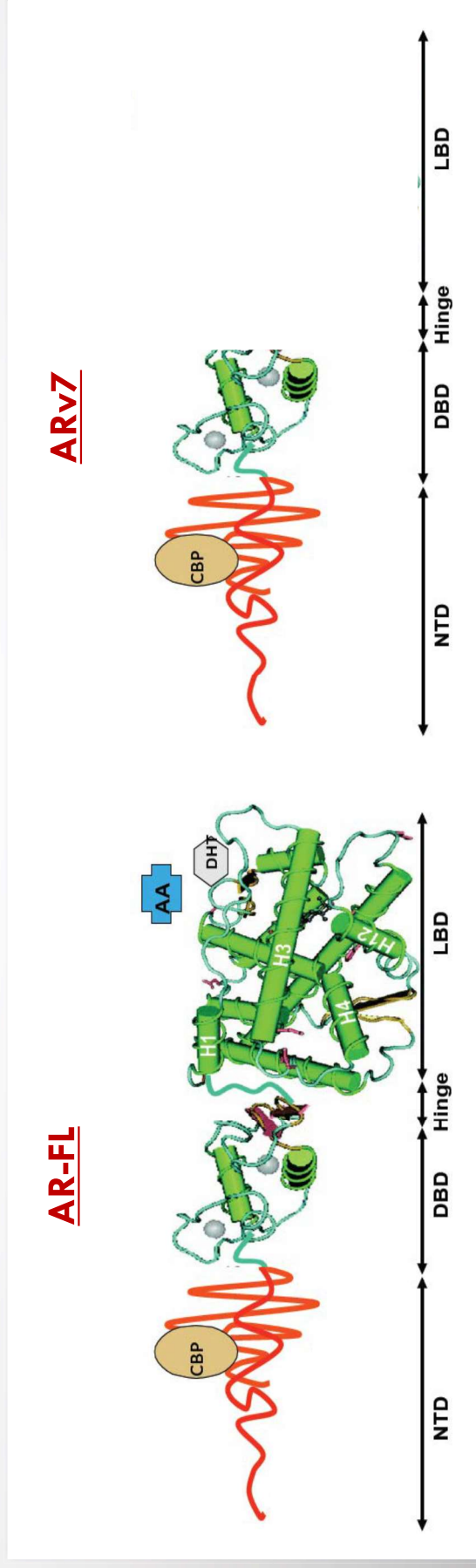

AR mRNA Splice Variants

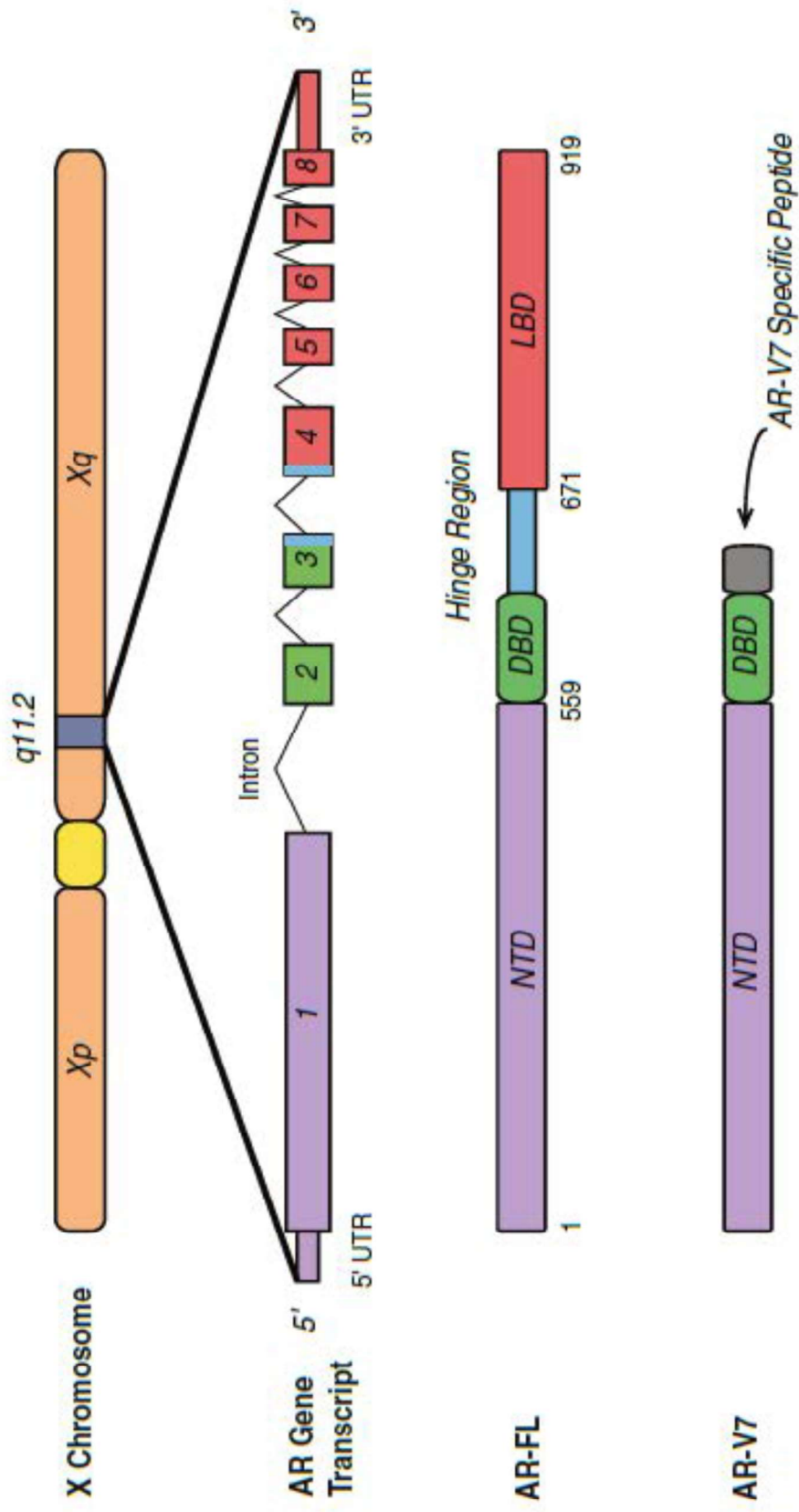



Tumor-proximal liquid biopsy to improve diagnostic and prognostic performances of circulating tumor cells

Etienne Buscail, Laurence Chiche, Christophe Laurent, Véronique Vendrely, Quentin Denost, Jérôme Denis, Matthieu Thumerel, Jean-Marc Lacorte, Aurélie Bedel, François Moreau-Gaudry, Sandrine Dabernat, Catherine Alix-Panabières ... See fewer authors

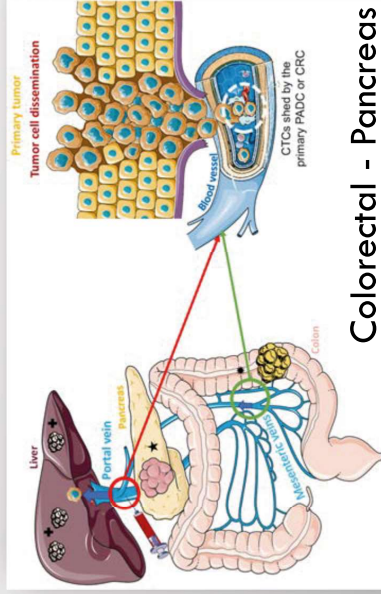

Colorectal - Pancreas

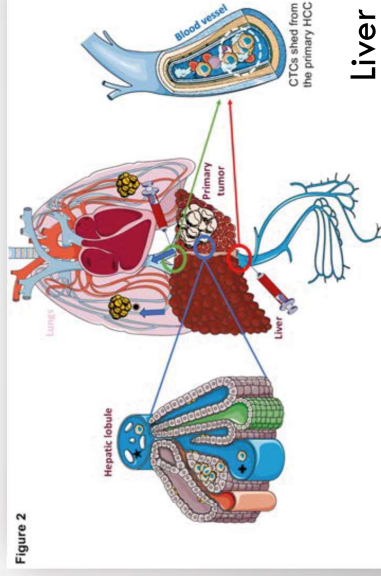

Liver

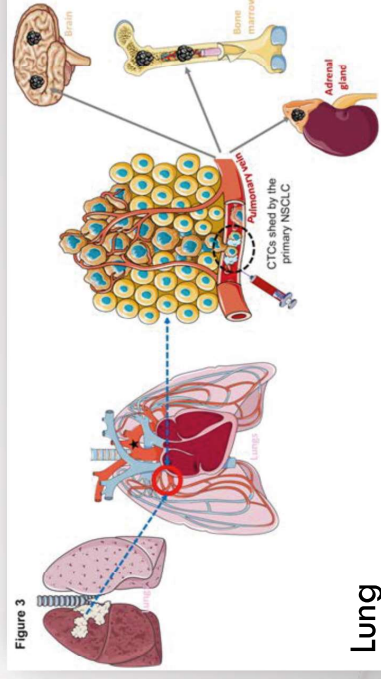

Lung

Capture of Viable Circulating Tumor Cells in the Liver of Colorectal Cancer Patients

Eric Denève,¹ Sabine Riethdorf,² Jeanne Ramos,³ David Nocca,¹ Amandine Coffy,⁴ Jean-Pierre Daurès,⁴
Thierry Maudelonde,⁵ Jean-Michel Fabre,¹ Klaus Pantel,² and Catherine Alix-Panabières^{4,5,6*}

Patients

N=75
- 60 M₀
- 15 M₁

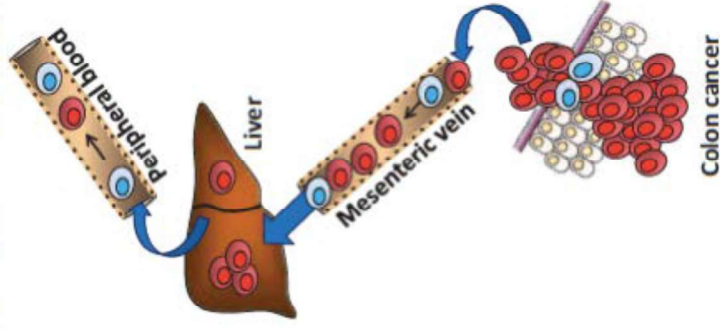

LIQUID BIOPSY AND PORTAL VEIN

LOCALIZED PANCREATIC CANCER

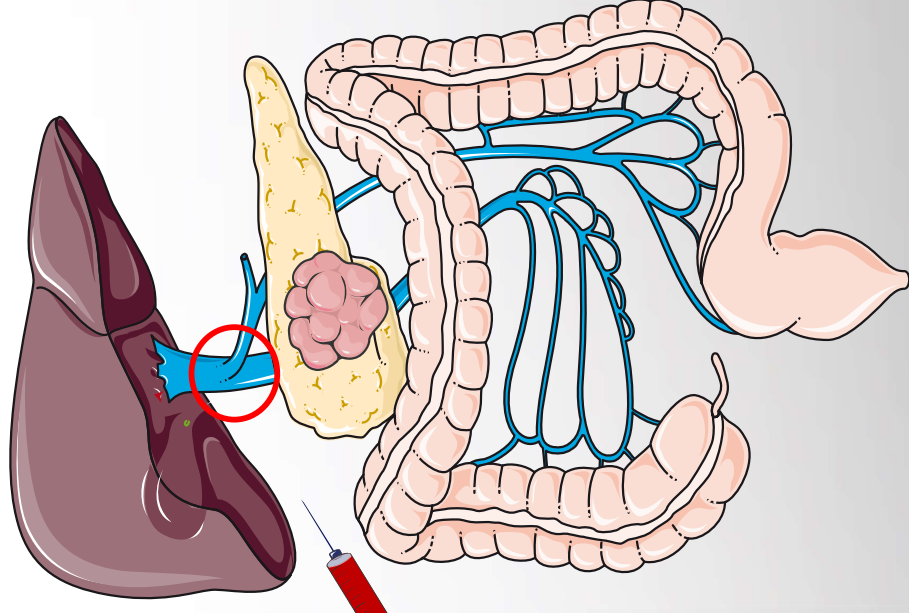

Portal blood

Peripheral blood



0 CTCs / 7.5 ml peripheral blood

DAPI/CK-PE	CK-PE	DAPI	CD45-APC

300 CTCs and clusters / 7.5 ml portal blood

Clinical prospects of liquid biopsies

Catherine Aïx-Panabières and Klaus Pantel

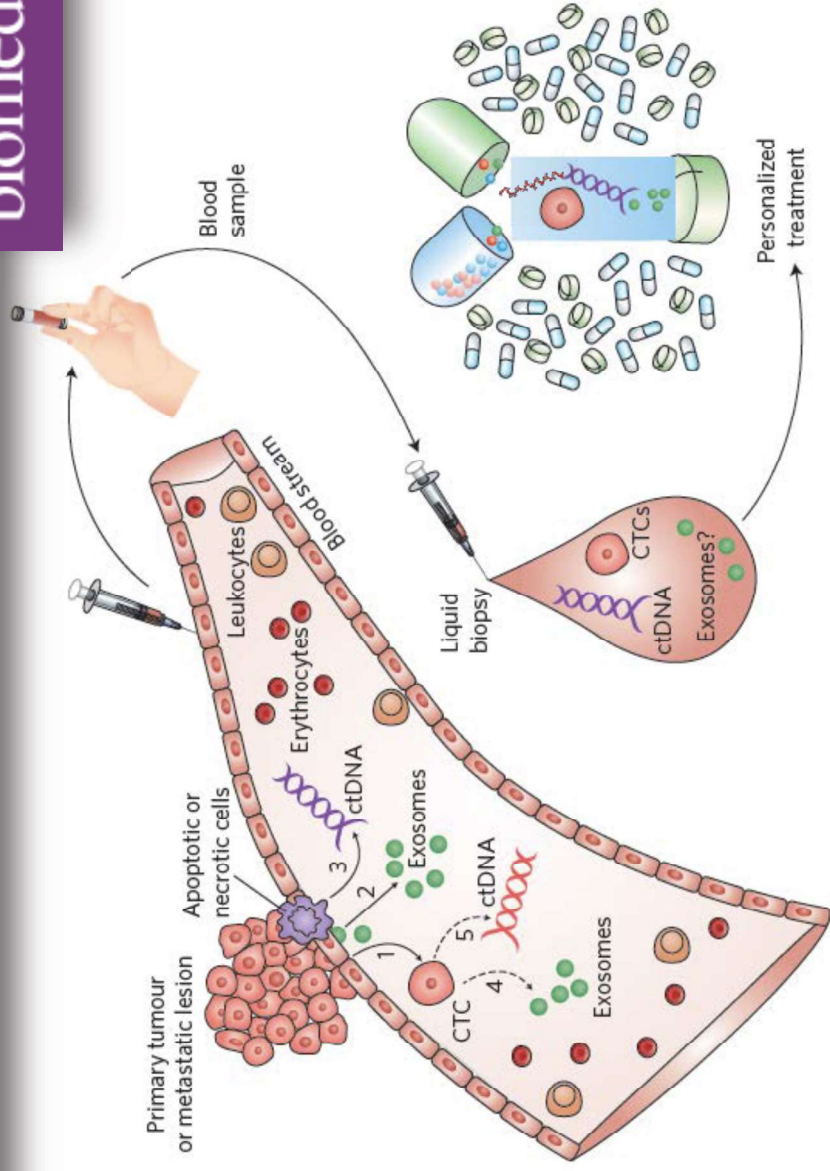

CTCs
ctDNA
miRNA
Evs (exosomes)
Proteins
Immune cells
Tumor-educated
platelets



George Calin



Tom Würdinger



Bruno Costa

European Liquid biopsy academy (ELBA)

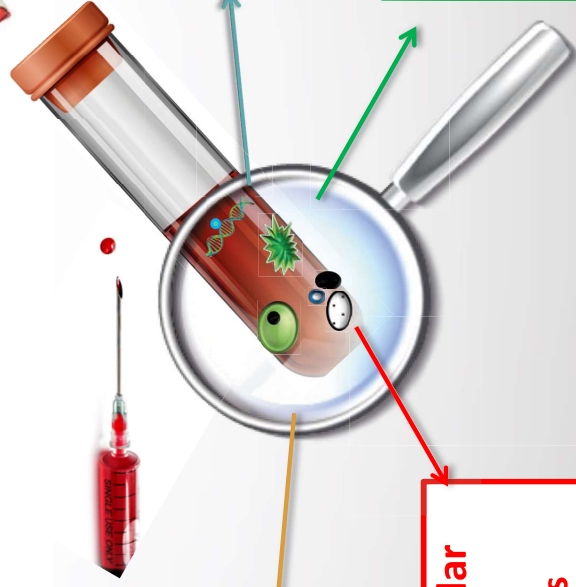

Circulating Tumor Cells (CTCs)

Circulating Tumor DNA (ctDNA)

Extracellular vesicles
Exosomes
microvesicles
Apoptotic bodies

Tumor-educated platelets (TEPs)

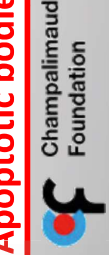

Zahra Eslami



Luis Cortes

Perspective: The future of liquid biopsy

Nature | Vol 579 | 26 March 2020

Catherine Alix-Panabières

Cancer diagnosis

nature

JAMA Oncology | Original Investigation 2020

Efficacy of Circulating Tumor Cell Count-Driven vs Clinician-Driven First-line Therapy Choice in Hormone Receptor-Positive, ERBB2-Negative Metastatic Breast Cancer
The STIC CTC Randomized Clinical Trial

François-Clément Bidard, MD, PhD; William Jacot, MD, PhD; Nicolas Klavue, MBBS; Sylvain Dureau, PharmD; Amir Kadi, PhD; Etienne Brain, MD, PhD; Thomas Bachelot, MD; Hugues Bourgeois, MD; Anthony Gonçalves, MD, PhD; Sylvain Ladoire, MD, PhD; Hervé Naman, MD; Florence Dalenc, MD, PhD; Joseph Gligorov, MD, PhD; Marc Espié, MD; George Emile, MD; Jean-Marc Ferrero, MD; Delphine Lohat, MD, PhD; Sophie Frank, MD; Luc Cabel, MD; Véronique Diéras, MD; Laure Cayrefourcq, MSc; Cécile Simondi, MSc; Frédérique Berger, MSc; Catherine Alix-Panabières, PhD; Jean-Yves Pierga, MD, PhD

→ Clinical utility

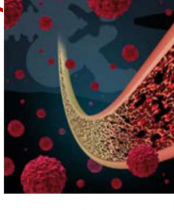

- To push liquid biopsy into widespread use, **more intervention studies are needed**;
- To develop **an algorithm** that can **combine different circulating biomarkers** to obtain a precise tumour profile;
- To **define guidelines and SOP** for *liquid biopsy*: technical variability in the pre-analytical and analytical steps

→ **Big consortia to achieve these goals : e.g. ELBS**

International Liquid Biopsy Standardization Alliance (ILSA)

THE EUROPEAN
LIQUID BIOPSY
SOCIETY

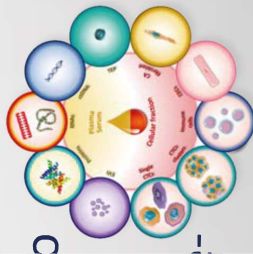



Renaud Garrel
Jean-Michel Fabre
Eric Assenat
Olivier Dereure
Vincent Foulongne
Valérie Costes
Jean-Louis pujol
Pascal Pujol
Rodolphe Thuret
Delphine Topart
Benoit Roch
Gauthier Rathat
Hugues Duffau
Laurent Meunier
MONTPELLIER



Xavier Rebillard
MONTPELLIER



Pierre-Jean Lamy
MONTPELLIER



Paul Hofman
NICE

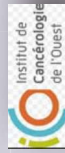

Dominique Heymann
NANTES



William Jacot
David Azria
Thibault Mazard
Marc Ychou
Amélie Darlix
Didier Cupissol
Pierre-E. Colombo
Céline Bourcier
Xavier Quentin
Philippe Rouanet
Diego Tosi
MONTPELLIER



Jean-Philippe Lavigne
Stéphane Droupy
Nadine Houédé
NIMES



Philippe Clézardin
Edith Bonnelye
Martine Crozet
LYON

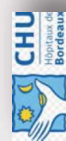

Sandrine Dabernat
Etienne Buscail
BORDEAUX



Frédéric Thomas
MONTPELLIER
Jessica Gobbo
DIJON



Jean-Marc Lacorte
Stéphane Culine
PARIS



Jean-Yves Pierga
François-Clément Bidard
Sandrine Moutel
Franck Perez
PARIS



Fabienne Thomas
Etienne Chatelut
Jean-Pierre Delord
TOULOUSE



Jérôme Bibette
Jean Baudry
PARIS

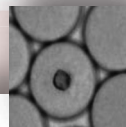

UKF
Klaus Pantel
HAMBURG



Tom Würdinger
AMSTERDAM



Nicola Aceto
Klaus Eyer
ZÜRICH



Bruno Costa
LISBON



Angel Carracedo
Ceres Fernandez Rozadilla
Jesus Hita Millan

Laura Muinelo-R
Diaz-Lagares

SANTIAGO DE COMPOSTELLA



Klaus Pantel
HAMBURG



Tom Würdinger
AMSTERDAM



Nicola Aceto
Klaus Eyer
ZÜRICH



Bruno Costa
LISBON



Angel Carracedo
Ceres Fernandez Rozadilla
Jesus Hita Millan

Laura Muinelo-R
Diaz-Lagares

SANTIAGO DE COMPOSTELLA



Hugh Fan
GAINSVILLE

Bruce Zetter
BOSTON

Hans Lilja
NEW-YORK

Sendurai Mani
HOUSTON

George Calin
HOUSTON



Qihui Shi
SHANGHAI



Ludmila
CHINEN



Hugh Fan
GAINSVILLE

Bruce Zetter
BOSTON

Hans Lilja
NEW-YORK

Sendurai Mani
HOUSTON

George Calin
HOUSTON



Qihui Shi
SHANGHAI



Ludmila
CHINEN



Klaus Pantel
HAMBURG



Tom Würdinger
AMSTERDAM



Nicola Aceto
Klaus Eyer
ZÜRICH



Bruno Costa
LISBON



Angel Carracedo
Ceres Fernandez Rozadilla
Jesus Hita Millan

Laura Muinelo-R
Diaz-Lagares

SANTIAGO DE COMPOSTELLA



Hugh Fan
GAINSVILLE

Bruce Zetter
BOSTON

Hans Lilja
NEW-YORK

Sendurai Mani
HOUSTON

George Calin
HOUSTON





Qihui Shi
SHANGHAI

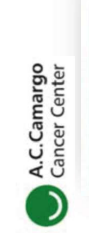

Ludmila
CHINEN

COLLABORATIONS





**FONDATION ARC
POUR LA RECHERCHE
SUR LE CANCER**
Recherche et soins personnalisés

Transcan 'PROLIPSY'

Prostate Cancer
(CTCs, ctDNA & exosomes)



**CONTRE
LE CANCER
LA LIGUE
des comités**

Merkel Carcinoma
(CTCs, circulating nucleic acids)



**Ministère des Solidarités
et de la Santé**

Prostate Cancer
(CTCs)

PHRC - TACTIK

**European
Liquid
Biopsies
Academy**

Marie Curie

Lung Cancer
(CTCs, ctDNA, miRNA, exosomes, platelets)



Gviieson
alliance nationale
pour les sciences de la vie et de la santé

ITMO Cancer

MECA-CTC

Breast & Colon Cancer



**INSTITUT
NATIONAL
du CANCER**

CIRCUTEc

Head & Neck Cancer
(CTCs)



**CANCER
ID**

IMI CALL

Breast & lung Cancers
(CTCs, ctDNA, exosomes)

**THE EUROPEAN
LIQUID BIOPSY
SOCIETY**



**INSTITUT
NATIONAL
du CANCER**

COLOSPOT

Colon Cancer
(CTCs)



GRANTS

